

PART OF SECTION 5, TOWNSHIP 18 NORTH, RANGE 20 EAST, W.M.



LEGEND

- SET 5/8" REBAR W/ YELLOW CAP - "CRUSE 18078"
- FOUND PIN & CAP
- x — FENCE

GRAPHIC SCALE

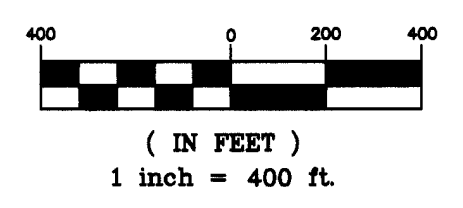

LINE	DIRECTION	DISTANCE
L1	S 82°14'37" E	262.28'
L2	N 85°41'54" E	400.55'
L3	N 85°41'54" E	202.33'
L4	N 85°41'54" E	198.22'

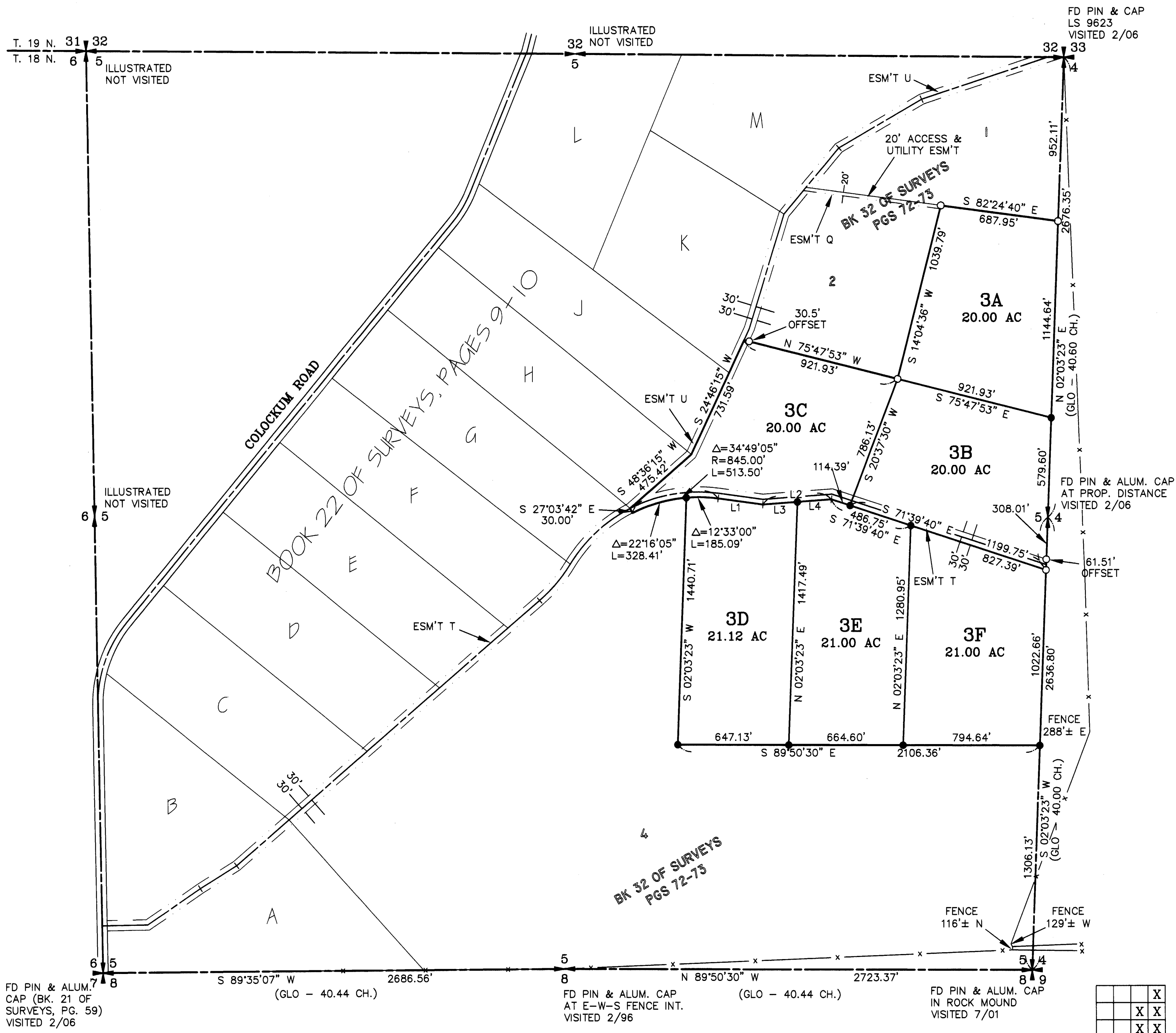

AUDITOR'S CERTIFICATE

Filed for record this 20TH day of SEPTEMBER, 2006, at 12:15 P.M., in Book 33 of Surveys at page(s) 42 at the request of Cruse & Associates.

JERALD V. PETTIT BY *Jerald V. Pettit*
KITTITAS COUNTY AUDITOR

SURVEYOR'S CERTIFICATE

This map correctly represents a survey made by me or under my direction in conformance with the requirements of the Survey Recording Act at the request of CARIBOU LAND & CATTLE, INC. in FEBRUARY of 2006.

Charles A. Cruse, Jr.

CHARLES A. CRUSE, JR.
Professional Land Surveyor
License No. 18078

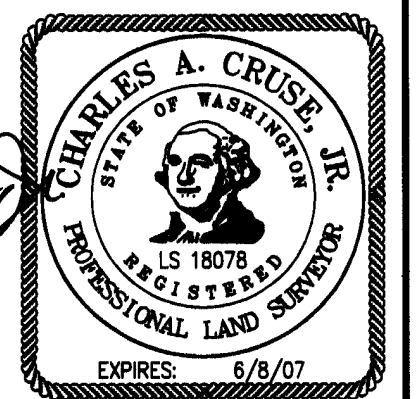

SEPTEMBER 20, 2006
DATE

CRUSE & ASSOCIATES
PROFESSIONAL LAND SURVEYORS
217 East Fourth Street P.O. Box 959
Ellensburg, WA 98926 (509) 962-8242
CARIBOU LAND & CATTLE, INC.

		X
	X	X
	X	X
	X	X

PART OF SECTION 5, TOWNSHIP 18 NORTH, RANGE 20 EAST, W.M.

NOTES:

1. THIS SURVEY WAS PERFORMED USING A TOPCON GTS SERIES TOTAL STATION. THE CONTROLLING MONUMENTS AND PROPERTY CORNERS SHOWN HEREON WERE LOCATED, STAKED AND CHECKED FROM A CLOSED FIELD TRAVERSE IN EXCESS OF 1:10,000 LINEAR CLOSURE AFTER AZIMUTH ADJUSTMENT.
2. THIS SURVEY MAY NOT SHOW ALL EASEMENTS OR IMPROVEMENTS WHICH MAY PERTAIN TO THIS PROPERTY.
3. KITTITAS COUNTY WILL NOT ACCEPT PRIVATE ROADS FOR MAINTENANCE AS PUBLIC STREETS OR ROADS UNTIL SUCH STREETS OR ROADS ARE BROUGHT INTO CONFORMANCE WITH CURRENT COUNTY ROAD STANDARDS. THIS REQUIREMENT WILL INCLUDE THE HARD SURFACE PAVING OF ANY STREET OR ROAD SURFACED ORIGINALLY WITH GRAVEL.
4. THESE PARCELS ARE EXEMPT FROM THE KITTITAS COUNTY SUBDIVISION ORDINANCE UNDER CHAP 16.04.020(5). DATE OF APPLICATION: 5/25/06.
5. FOR SECTION CORNER DOCUMENTATION AND ADDITIONAL SURVEY INFORMATION, SEE BOOK 32 OF SURVEYS, PAGES 72-73 AND THE SURVEYS REFERENCED THEREON.

LEGAL DESCRIPTIONS

ORIGINAL PARCELS -

PARCEL 3 OF THAT CERTAIN SURVEY AS RECORDED FEBRUARY 28, 2006 IN BOOK 32 OF SURVEYS AT PAGES 72 AND 73, UNDER AUDITOR'S FILE NO. 200602280059, RECORDS OF KITTITAS COUNTY, WASHINGTON; BEING A PORTION OF THE NORTHEAST AND SOUTHEAST QUARTERS OF SECTION 5, TOWNSHIP 18 NORTH, RANGE 20 EAST, W.M., IN THE COUNTY OF KITTITAS, STATE OF WASHINGTON.

PARCEL 3A

PARCEL 3A OF THAT CERTAIN SURVEY AS RECORDED SEPTEMBER 20, 2006 IN BOOK 33 OF SURVEYS AT PAGES 42-43, UNDER AUDITOR'S FILE NO. 200609200030, RECORDS OF KITTITAS COUNTY, WASHINGTON; BEING A PORTION OF THE NORTHEAST QUARTER OF SECTION 5, TOWNSHIP 18 NORTH, RANGE 20 EAST, W.M., IN THE COUNTY OF KITTITAS, STATE OF WASHINGTON.

PARCEL 3B

PARCEL 3B OF THAT CERTAIN SURVEY AS RECORDED SEPTEMBER 20, 2006 IN BOOK 33 OF SURVEYS AT PAGES 42-43, UNDER AUDITOR'S FILE NO. 200609200030, RECORDS OF KITTITAS COUNTY, WASHINGTON; BEING A PORTION OF THE NORTHEAST AND SOUTHEAST QUARTERS OF SECTION 5, TOWNSHIP 18 NORTH, RANGE 20 EAST, W.M., IN THE COUNTY OF KITTITAS, STATE OF WASHINGTON.

PARCEL 3C

PARCEL 3C OF THAT CERTAIN SURVEY AS RECORDED SEPTEMBER 20, 2006 IN BOOK 33 OF SURVEYS AT PAGES 42-43, UNDER AUDITOR'S FILE NO. 200609200030, RECORDS OF KITTITAS COUNTY, WASHINGTON; BEING A PORTION OF THE NORTHEAST AND SOUTHEAST QUARTERS OF SECTION 5, TOWNSHIP 18 NORTH, RANGE 20 EAST, W.M., IN THE COUNTY OF KITTITAS, STATE OF WASHINGTON.

PARCEL 3D

PARCEL 3D OF THAT CERTAIN SURVEY AS RECORDED SEPTEMBER 20, 2006 IN BOOK 33 OF SURVEYS AT PAGES 42-43, UNDER AUDITOR'S FILE NO. 200609200030, RECORDS OF KITTITAS COUNTY, WASHINGTON; BEING A PORTION OF THE NORTHEAST AND SOUTHEAST QUARTERS OF SECTION 5, TOWNSHIP 18 NORTH, RANGE 20 EAST, W.M., IN THE COUNTY OF KITTITAS, STATE OF WASHINGTON.

PARCEL 3E

PARCEL 3E OF THAT CERTAIN SURVEY AS RECORDED SEPTEMBER 20, 2006 IN BOOK 33 OF SURVEYS AT PAGES 42-43, UNDER AUDITOR'S FILE NO. 200609200030, RECORDS OF KITTITAS COUNTY, WASHINGTON; BEING A PORTION OF THE NORTHEAST AND SOUTHEAST QUARTERS OF SECTION 5, TOWNSHIP 18 NORTH, RANGE 20 EAST, W.M., IN THE COUNTY OF KITTITAS, STATE OF WASHINGTON.

PARCEL 3F

PARCEL 3F OF THAT CERTAIN SURVEY AS RECORDED SEPTEMBER 20, 2006 IN BOOK 33 OF SURVEYS AT PAGES 42-43, UNDER AUDITOR'S FILE NO. 200609200030, RECORDS OF KITTITAS COUNTY, WASHINGTON; BEING A PORTION OF THE SOUTHEAST QUARTER OF SECTION 5, TOWNSHIP 18 NORTH, RANGE 20 EAST, W.M., IN THE COUNTY OF KITTITAS, STATE OF WASHINGTON.

AUDITOR'S CERTIFICATE

Filed for record this 20TH day of SEPTEMBER, 2006, at 12:15 P.M., in Book 33 of Surveys at page(s) 43 at the request of Cruse & Associates.

JERALD V. PETTIT BY [Signature]
KITTITAS COUNTY AUDITOR

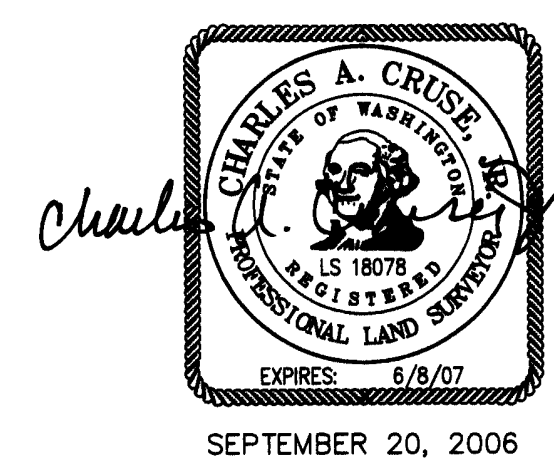

CRUSE & ASSOCIATES
PROFESSIONAL LAND SURVEYORS
217 East Fourth Street P.O. Box 959
Ellensburg, WA 98926 (509) 962-8242
CARIBOU LAND & CATTLE INC.